



# Roessingh

Centre for Rehabilitation



Research and Development

The societal impact of successful digital health technologies to foster the transformation of our health systems.

Dr. Stephanie Jansen-Kosterink



**Roessingh Center for Rehabilitation (RCR)** is a rehabilitation hospital specialized in rehabilitation treatment and care.

- Children and adults
- inpatient and outpatient settings
- Stroke survivors
- Patients suffering from chronic pain
- Traum survivors (high SCI)
- Children

# Roesingh Research and Development

As impact lab for personalised health technology, we provides scientific research on innovative healthcare technology with an end-user focus. For us co-creation with end-users and stakeholders is key to ensure that the innovation meets user needs and fits the healthcare context.

## IMPACT LAB FOR PERSONALISED HEALTH TECHNOLOGY

REHABILITATION | SPORTS | HEALTHY AGEING

*Moving forward together*

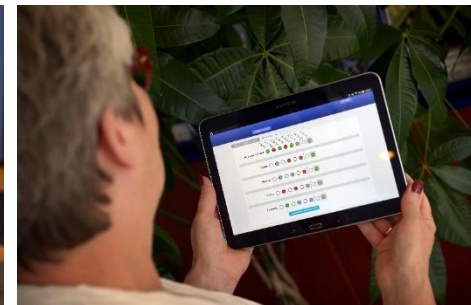
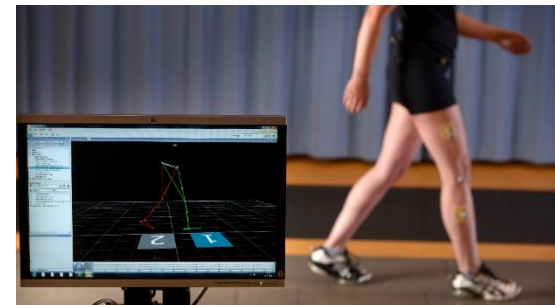
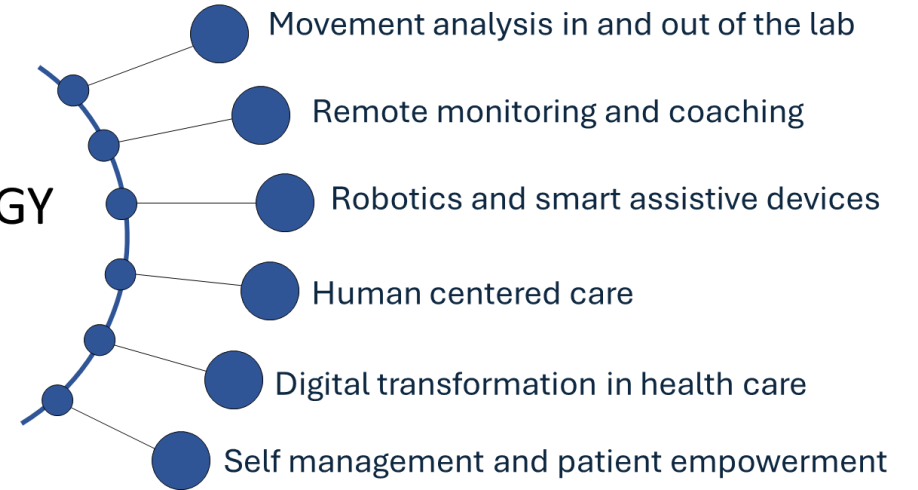

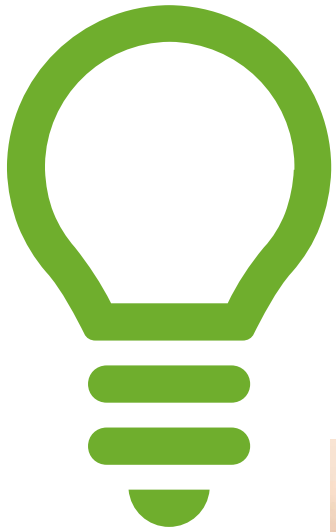

Given the current challenges in healthcare, it is important to transform our **healthcare systems** and to make those systems more **effective, efficient, equitable, accessible, and sustainable**.

## Digital Health Technologies

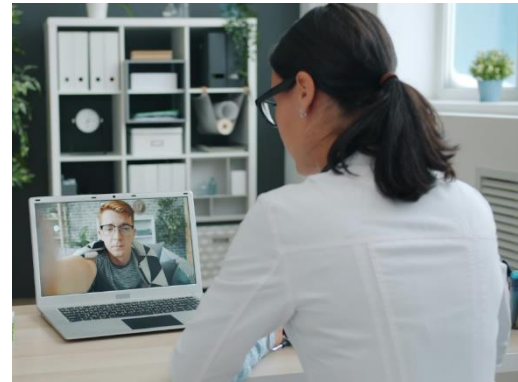

By following a **Social sciences and humanities** approach we gain understanding and navigating societal needs and opportunities for societal benefits for Digital Health Technologies and other care innovation. This will help the consortium to make during the project the right choices and truly transform our health care systems.





## Social Science and Humanities partner

- We can help the consortium to gain understanding and navigating societal needs and opportunities for societal benefits.
- We have extensive experiences in **evaluating** the **clinical** and **societal impact** of digital health technologies and other care innovation.

As a rehabilitation hospital we can also participate as a **clinical side**.





RCR provides scientific research on innovative healthcare technology with an end-user focus.

We have over 20 year experience in EU R&D&I projects, both as project coordinator and consortium partner (WP / task lead).

- Horizon Europe
- Horizon 2020
- ITEA
- Transforming Care and Health Systems (THCS)
- Interreg NEW
- Eurostars
- Europees Fonds voor Regionale Ontwikkeling (EFRO)
- ZonMw





# Roessingh

Centre for Rehabilitation



Research and Development



The societal impact of successful digital health technologies to foster the transformation of our health systems.



[s.jansen@rrdnl](mailto:s.jansen@rrdnl)



+31 6 34517714



[www.rrd.nl](http://www.rrd.nl)



LinkedIn